

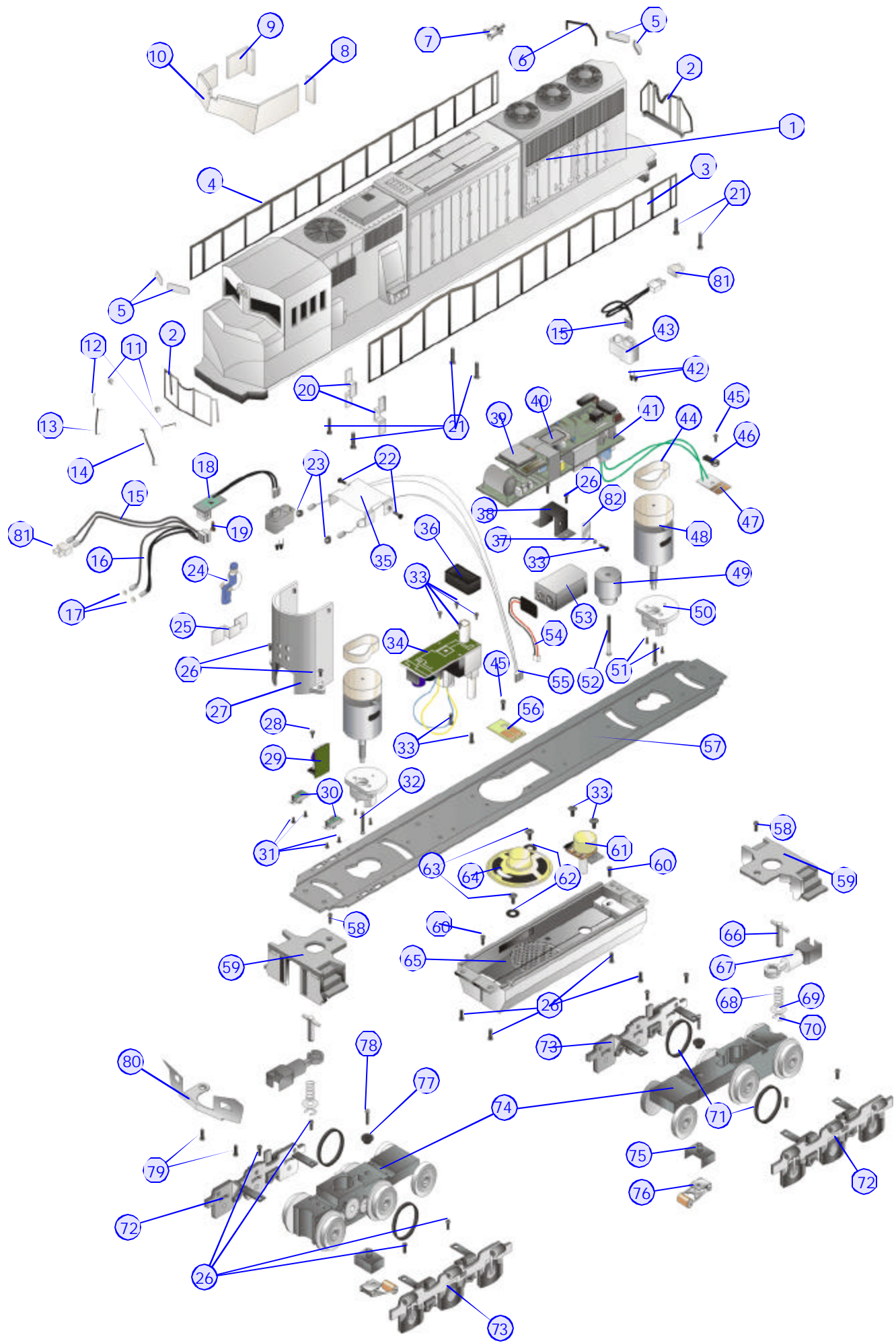

# SD-70





# SD 70 MAC

## Parts

Name and Number	Part #	Price PerUnit	Name and Number	Part #	Price PerUnit
1.) Shell(BNSF)(#9720)	FC-2100132	*100.00	44.) Rubberband	BI-4500004	0.50
1.) Shell(BNSF)(#9966)	FC-2100133	*100.00	45.) Screw	IA-0000010	0.15
1.) Shell(BNSF)(#9400)	FC-2100134	*100.00	46.) Wirestrap(metal)	IH-0000012	1.00
1.) Shell(CN)(#5605)	FC-2100135	*100.00	47.) Contact springboard	BH-0000017	2.00
1.) Shell(CN)(#5600)	FC-2100136	*100.00	48.) Motor	BE-0000032	25.00
1.) Shell(CN)(#5625)	FC-2100137	*100.00	49.) Heatsink	AI-0000016	2.00
2.) Handrail(end)(black)	FC-2150011	8.00	50.) Motormount	BI-0000027	15.00
3.) Handrail(left)(black)	FC-2120022	12.00	51.) Screw	IA-0000001	0.15
4.) Handrail(right)(black)	FC-2110022	12.00	52.) Screw	IA-0000115	0.15
5.) Numberboard(#9720)	FC-2100138	2.00	53.) Battery	BG-4000001	9.95
5.) Numberboard(#9966)	FC-2100139	2.00	54.) Batteryleads	BC-4000009	5.00
5.) Numberboard(#9400)	FC-2100140	2.00	55.) Bulbs(grainofwheat)(6v)	CG-0000014	3.00
5.) Numberboard(#5605)	FC-2100141	2.00	( 110.0mmlonggraywiresw/whiteplug)		
5.) Numberboard(#5600)	FC-2100142	2.00	56.) Contact springboard	BH-0000018	2.00
5.) Numberboard(#5625)	FC-2100143	2.00	57.) Chassis	DH-2100010	*15.00
6.) Handrail (top)(rear)(green)	FC-2100144	2.00	58.) Screw	IA-0000017	0.15
6.) Handrail (top)(rear)(black)	FC-2100145	2.00	59.) Pilot(green)	DG-2150008	15.00
7.) Airhorns	FC-2100146	5.00	59.) Pilot(black)	DG-2150009	15.00
8.) Windowlens(leftrear)	FA-2120004	2.00	60.) Screw	IA-0000039	0.15
9.) Windowlens(rightrear)	FA-2110004	2.00	61.) Volumepot	BI-0000025	5.00
10.) Windowlens(front/sides)	FA-2130008	6.00	( w/ 155.0mmlongwires)		
11.) Sandfillcaps(green)	FC-2100147	1.00	62.) Washer	ID-0000032	0.15
11.) Sandfillcaps(black)	FC-2100148	1.00	63.) Screw	IA-0000003	0.15
12.) Handrail(green)	FC-2100149	1.00	64.) Speaker	BF-4500008	8.95
12.) Handrail(black)	FC-2100150	1.00	65.) Fueltank(green)	FC-2100151	*15.00
13.) Handrail(right)(black)	FC-2110023	2.00	65.) Fueltank(black)	FC-2100152	*15.00
14.) Handrail(left)(black)	FC-2120023	2.00	66.) T-bar	IG-0000001	0.50
15.) Bulbs(grainofwheat)(1.5V)	CA-0000011	3.00	67.) Proto-coupler	DD-4000001	10.00
(90.0mmlongblackwiresw/whiteplug)(2bulbs)			68.) Spring	IE-0000007	0.50
16.) Bulbs(grainofwheat)(1.5V)	CD-0000002	3.00	69.) Washer	ID-0000026	0.15
(160.0mmlongblackwiresw/whiteplug)(2bulbs)			70.) E-clip	IF-0000002	0.15
17.) Lens(ditchlight)(clear)	FA-2130003	1.00	71.) Tractiontires	DE-0000018	0.75
18.) Crossoverboard	AG-0000015	5.00	72.) Truckside	DB-2100007	9.00
19.) Screw	IA-0000084	0.15	( green)(leftrear/rightfront)		
20.) Wirestrap(plastic)	IH-0000008	1.00	72.) Truckside	DB-2100008	9.00
21.) Screw	IA-0000025	0.15	( green)(leftrear/rightfront )		
22.) Screw	IA-0000113	0.15	73.) Truckside	DB-2100009	9.00
23.) Grommet	IH-0000010	0.15	( black)(rightrear/leftfront)		
24.) Engineer	FI-0000020	5.00	73.) Truckside	DB-2100010	9.00
25.) Engineerbase	FI-0000021	1.00	( black)(rightrear/leftfront)		
26.) Screw	IA-0000016	0.15	74.) Truck(powerd)(3axle)	DA-2050008	*30.00
27.) Motorcover	BI-0000010	7.00	75.) Insulator(pick-up)(bottom)	BD-0000044	2.00
28.) Screw	IA-0000114	0.15	76.) Pick-up	BD-0000045	5.00
29.) CVboard(w/1femaleplug)	AG-0000016	20.00	77.) Insulator(pick-up)(top)	BD-0000046	2.00
30.) Switch(large)	BB-0000010	5.00	78.) Screw	IA-0000116	0.15
31.) Screw	IA-0000058	0.15	79.) Screw	IA-0000073	0.15
32.) Screw	IA-0000012	0.15	80.) Snowplow(green)	FH-2130005	3.00
33.) Screw	IA-0000003	0.15	80.) Snowplow(black)	FH-2130001	3.00
34.) Smoke unit	AA-0000013	50.00	81.) Lens	FA-2150004	2.00
35.) Bracket(interiorlight)	IH-0000009	3.00	(headlight/reverselight)		
36.) Smoke unit funnel	AA-0000009	2.00	82.) Insulator	ID-0000024	0.15
37.) Insulatorwasher	ID-0000025	0.15			
38.) Bracket	IH-0000073	2.00			
( proto-sounds)(u-shaped)					
39.) Proto-sounds board(top)	AE-4500001	*100.00			
40.) Proto-soundchip	N/A	*19.95			
41.) Proto-sounds board	AD-4500001	*60.00			
(Bottom)					
42.) Contact springs	IE-0000015	0.50			
43.) Contact springbase	BH-0000001	2.00			

\*REQUIRESEXCHANGE