



FM Trainmaster

Diesel Engine

- 20-2351-1
- 20-2352-1
- 20-2353-1
- 20-2354-1
- 20-2355-1
- 20-2356-1
- 20-2357-1



GL010402



FM Trainmaster Diesel Engine

Body Parts

Name and Number	Part #	\$Price Per Unit	Name and Number	Part #	\$Price Per Unit
1.) Handrail(orange)(front&rear) (ChessieSystem)(#6704)(#6702)(#6700)	FC-2150050	10.00	5.) Numberboard (blackbackgroundw/frostednumbers)	FG-2100226	2.00
Handrail(blue,yellow) (front & rear)(SantaFe)(#2822)(#2825)(#2827)	FC-2150051	10.00	(leftrear/rightfront)(Southern)(#6306)		
Handrail(gray)(front&rear)	FC-2150052	10.00	Numberboard	FG-2100227	2.00
(UP)(#1322)(#1323)(#1320)			(blackbackgroundw/frostednumbers)		
Handrail(red,yellow)	FC-2150053	10.00	(leftrear/rightfront)(EL)(#855)		
(front&rear)(PRR)(#8703)(#8700)(#8707)			Numberboard	FG-2100228	2.00
Handrail(black)(front&rear)	FC-2150054	10.00	(blackbackgroundw/frostednumbers)		
(Southern)(#6302)(#6305)(#6306)			(leftrear/rightfront)(EL)(#860)		
Handrail(nickel)(front&rear)	FC-2150033	8.00	Numberboard	FG-2100229	2.00
(EL)(#855)(#860)(#861)			(blackbackgroundw/frostednumbers)		
(JC)(#2401)(#2411)(#2413)			(leftrear/rightfront)(EL)(#861)		
2.) N/A			Numberboard	FG-2100230	2.00
3.) Lens(clear)	FA-0000083	2.00	(blackbackgroundw/frostednumbers)		
(1.8x5.2x5.6mm)(1.0x5.8mmlenshead)			(leftrear/rightfront)(JC)(#2401)		
(4ribsforpressfit)(headlight/reverselight)			Numberboard	FG-2100231	2.00
4.) Lens(clear)	FA-0000084	2.00	(blackbackground w/ frosted numbers)		
(3.0x8.0x7.2mm)(1.5x8.6mmlenshead)			(leftrear/rightfront)(JC)(#2411)		
(4ribsforpressfit)(marslight)			Numberboard	FG-2100232	2.00
5.) Numberboard	FG-2100212	2.00	(blackbackgroundw/frostednumbers)		
(blackbackgroundw/frostednumbers)			(leftrear/rightfront)(JC)(#2413)		
(leftrear/rightfront)(ChessieSystem)(#6704)			6.) Numberboard	FG-2100233	2.00
Numberboard	FG-2100213	2.00	(blackbackgroundw/frostednumbers)		
(blackbackgroundw/frostednumbers)			(rightrear/leftfront)(ChessieSystem)(#6704)		
(leftrear/rightfront)(ChessieSystem)(#6702)			Numberboard	FG-2100234	2.00
Numberboard	FG-2100214	2.00	(blackbackgroundw/frostednumbers)		
(blackbackgroundw/frostednumbers)			(rightrear/leftfront)(ChessieSystem)(#6702)		
(leftrear/rightfront)(ChessieSystem)(#6700)			Numberboard	FG-2100235	2.00
Numberboard	FG-2100215	2.00	(blackbackgroundw/frostednumbers)		
(blackbackgroundw/frostednumbers)			(rightrear/leftfront)(ChessieSystem)(#6700)		
(leftrear/rightfront)(SantaFe)(#2822)			Numberboard	FG-2100236	2.00
Numberboard	FG-2100216	2.00	(blackbackgroundw/frostednumbers)		
(blackbackgroundw/frostednumbers)			(rightrear/leftfront)(SantaFe)(#2822)		
(leftrear/rightfront)(SantaFe)(#2825)			Numberboard	FG-2100237	2.00
Numberboard	FG-2100217	2.00	(blackbackgroundw/frostednumbers)		
(blackbackgroundw/frostednumbers)			(rightrear/leftfront)(SantaFe)(#2825)		
(leftrear/rightfront)(SantaFe)(#2827)			Numberboard	FG-2100238	2.00
Numberboard	FG-2100218	2.00	(blackbackgroundw/frostednumbers)		
(blackbackgroundw/frostednumbers)			(rightrear/leftfront)(SantaFe)(#2827)		
(leftrear/rightfront)(UP)(#1322)			Numberboard	FG-2100239	2.00
Numberboard	FG-2100219	2.00	(blackbackgroundw/frostednumbers)		
(blackbackgroundw/frostednumbers)			(rightrear/leftfront)(UP)(#1322)		
(leftrear/rightfront)(UP)(#1323)			Numberboard	FG-2100240	2.00
Numberboard	FG-2100220	2.00	(blackbackgroundw/frostednumbers)		
(blackbackgroundw/frostednumbers)			(rightrear/leftfront)(UP)(#1323)		
(left rear/rightfront)(UP)(#1320)			Numberboard	FG-2100241	2.00
Numberboard	FG-2100221	2.00	(blackbackgroundw/frostednumbers)		
(blackbackgroundw/frostednumbers)			(rightrear/leftfront)(UP)(#1320)		
(leftrear/rightfront)(PRR)(#8703)			Numberboard	FG-2100242	2.00
Numberboard	FG-2100222	2.00	(blackbackgroundw/frostednumbers)		
(blackbackgroundw/frostednumbers)			(rightrear/leftfront)(PRR)(#8703)		
(leftrear/rightfront)(PRR)(#8700)			Numberboard	FG-2100243	2.00
Numberboard	FG-2100223	2.00	(blackbackgroundw/frostednumbers)		
(blackbackgroundw/frostednumbers)			(rightrear/leftfront)(PRR)(#8700)		
(leftrear/rightfront)(PRR)(#8707)			Numberboard	FG-2100244	2.00
Numberboard	FG-2100224	2.00	(blackbackgroundw/frostednumbers)		
(blackbackgroundw/frostednumbers)			(rightrear/leftfront)(PRR)(#8707)		
(leftrear/rightfront)(Southern)(#6302)			Numberboard	FG-2100245	2.00
Numberboard	FG-2100225	2.00	(blackbackgroundw/frostednumbers)		
(blackbackgroundw/frostednumbers)			(rightrear/leftfront)(Southern)(#6302)		
(leftrear/rightfront)(Southern)(#6305)					

*RequiresExchange
Allpartsarepricedaseach



FM Trainmaster Diesel Engine

Body Parts

NameandNumber	Part #	\$Price PerUnit	NameandNumber	Part #	\$Price PerUnit
6.) Numberboard (blackbackgroundw/frostednumbers) (rightrear/leftfront)(Southern)(#6305)	FG-2100246	2.00	7.) Shell(orange,blue) (JC)(#2411)	FC-2100866	*120.00
Numberboard (blackbackgroundw/frostednumbers) (rightrear/leftfront)(Southern)(#6306)	FG-2100247	2.00	Shell(orange,blue) (JC)(#2413)	FC-2100867	*120.00
Numberboard (blackbackgroundw/frostednumbers) (rightrear/leftfront)(EL)(#855)	FG-2100248	2.00	8.) Airhorn(orange)(1chime) (ChessieSystem)(#6704)(#6702)(#6700)	FC-2100868	5.00
Numberboard (blackbackgroundw/frostednumbers) (rightrear/leftfront)(EL)(#860)	FG-2100249	2.00	Airhorn(blue)(1chime) (SantaFe)(#2822)(#2825)(#2827)	FC-2100869	5.00
Numberboard (blackbackgroundw/frostednumbers) (rightrear/leftfront)(EL)(#861)	FG-2100250	2.00	Airhorn(UPyellow)(1chime) (UP)(#1322)(#1323)(#1320)	FC-2100870	5.00
Numberboard (blackbackground w/ frosted numbers) (rightrear/leftfront)(JC)(#2401)	FG-2100251	2.00	Airhorn(PRRred)(1chime) (PRR)(#8703)(#8700)(#8707)	FC-2100871	5.00
Numberboard (blackbackgroundw/frostednumbers) (rightrear/leftfront)(JC)(#2411)	FG-2100252	2.00	Airhorn(green)(1chime) (Southern)(#6302)(#6305)(#6306)	FC-2100872	5.00
Numberboard (blackbackgroundw/frostednumbers) (rightrear/leftfront)(JC)(#2413)	FG-2100253	2.00	Airhorn(nickel)(1chime) (EL)(#855)(#860)(#861)	FC-2100721	5.00
7.) Shell(blue,yellow,orange) (ChessieSystem)(#6704)	FC-2100847	*120.00	(JC)(#2401)(#2411)(#2413)		
Shell(blue,yellow,orange) (ChessieSystem)(#6702)	FC-2100848	*120.00	9.) Handrail(orange) (right)(long)	FC-2110051	3.00
Shell(blue,yellow,orange) (ChessieSystem)(#6700)	FC-2100849	*120.00	(ChessieSystem)(#6704)(#6702)(#6700)		
Shell(blue,yellow) (SantaFe)(#2822)	FC-2100850	*120.00	Handrail(blue,yellow) (right)(long)(Santa Fe)(#2822)(#2825)(#2827)	FC-2110052	3.00
Shell(blue,yellow) (SantaFe)(#2825)	FC-2100851	*120.00	Handrail(gray) (right)(long)(UP)(#1322)(#1323)(#1320)	FC-2110053	3.00
Shell(blue,yellow) (SantaFe)(#2827)	FC-2100852	*120.00	Handrail(PRRred,yellow) (right)(long)(PRR)(#8703)(#8700)(#8707)	FC-2110054	3.00
Shell(yellow,gray,red) (UP)(#1322)	FC-2100853	*120.00	Handrail(black) (right)(long)(Southern)(#6302)(#6305)(#6306)	FC-2110055	3.00
Shell(yellow,gray,red) (UP)(#1323)	FC-2100854	*120.00	Handrail(nickel) (right)(long)(EL)(#855)(#860)(#861)	FC-2110042	3.00
Shell(yellow,gray,red) (UP)(#1320)	FC-2100855	*120.00	(JC)(#2401)(#2411)(#2413)		
Shell(red) (PRR)(#8703)	FC-2100856	*120.00	10.) Handrail(orange) (left)(long)	FC-2120052	3.00
Shell(red) (PRR)(#8700)	FC-2100857	*120.00	(ChessieSystem)(#6704)(#6702)(#6700)		
Shell(red) (PRR)(#8707)	FC-2100858	*120.00	Handrail(blue,yellow) (left)(long)(SantaFe)(#2822)(#2825)(#2827)	FC-2120053	3.00
Shell(green,white,gold) (Southern)(#6302)	FC-2100859	*120.00	Handrail(gray) (left)(long)(UP)(#1322)(#1323)(#1320)	FC-2120054	3.00
Shell(green,white,gold) (Southern)(#6305)	FC-2100860	*120.00	Handrail(PRRred,yellow) (left)(long)(PRR)(#8703)(#8700)(#8707)	FC-2120055	3.00
Shell(green,white,gold) (Southern)(#6306)	FC-2100861	*120.00	Handrail(black) (left)(long)(Southern)(#6302)(#6305)(#6306)	FC-2120056	3.00
Shell(gray,maroon,yellow) (EL)(#855)	FC-2100862	*120.00	Handrail(nickel) (left)(long)(EL)(#855)(#860)(#861)	FC-2120043	3.00
Shell(gray,maroon,yellow) (EL)(#860)	FC-2100863	*120.00	(JC)(#2401)(#2411)(#2413)		
Shell(gray,maroon,yellow) (EL)(#861)	FC-2100864	*120.00	11.) Handrail(orange) (right)(short)	FC-2110056	2.00
Shell(orange,blue) (JC)(#2401)	FC-2100865	*120.00	(ChessieSystem)(#6704)(#6702)(#6700)		
			Handrail(blue,yellow) (right)(short)(SantaFe)(#2822)(#2825)(#2827)	FC-2110057	2.00
			Handrail(gray) (right)(short)(UP)(#1322)(#1323)(#1320)	FC-2110058	2.00
			Handrail(PRRred,yellow) (right)(short)(PRR)(#8703)(#8700)(#8707)	FC-2110059	2.00
			Handrail(black) (right)(short)(Southern)(#6302)(#6305)(#6306)	FC-2110060	2.00
			Handrail(nickel) (right)(short)(EL)(#855)(#860)(#861)	FC-2110043	2.00
			(JC)(#2401)(#2411)(#2413)		

*RequiresExchange
Allpartsarepricedaseach



FM Trainmaster Diesel Engine

Body Parts

Name and Number	Part #	\$Price Per Unit	Name and Number	Part #	\$Price Per Unit
12.) Handrail(orange) (left)(short) (ChessieSystem)(#6704)(#6702)(#6700)	FC-2120057	2.00	38.) Screw (M3x4.0mm)(roundhead)	IA-0000010	0.15
Handrail(blue,yellow) (left)(short)(SantaFe)(#2822)(#2825)(#2827)	FC-2120058	2.00	39.) Bracket(Aluminum) (15.0x54.0mm)(27.0mmstep-up) (forProto-Sound®2.0boards)(tappedfor6/32screw)	IH-0000311	4.00
Handrail(gray) (left)(short)(UP)(#1322)(#1323)(#1320)	FC-2120059	2.00	40.) Screw (6/32x12.0mm)(roundhead)	IA-0000062	0.15
Handrail(PRRred,yellow) (left)(short)(PRR)(#8703)(#8700)(#8707)	FC-2120060	2.00	41.) Switch(large)	BB-0000010	5.00
Handrail(black) (left)(short)(Southern)(#6302)(#6305)(#6306)	FC-2120061	2.00	42.) Screw (M2x4.0mm)(roundhead)	IA-0000058	0.15
Handrail(nickel) (left)(short)(EL)(#855)(#860)(#861) (JC)(#2401)(#2411)(#2413)	FC-2120044	2.00	43.) Smokeunitfunnel(black)(plastic)AA-0000038 (12.7x24.7x8.0mm)(4.2mmholeincenter)	AA-0000038	2.00
13.) Windowlens(transparent)(cab)(right)	FA-2100012	5.00	44.) Smokeunit(Proto-Sound®2.0)AA-0000039 (3.3x4.2x2.6x6.0x6.2mmblacksmokestack) (26.0mmlongmountingposts)	AA-0000039	50.00
14.) Windowlens(transparent)(cab)(left)	FA-2100013	5.00	45.) Bracket(black) (metal)(forsmokeunit)	IH-0000202	3.00
15.) Engineer(blackman)	FI-0000030	5.00	46.) Screw (4/40x6.0mm)(roundhead)	IA-0000003	0.15
Engineer(whiteman)	FI-0000001	5.00	47.) Screw (M3x8.0mm)(roundhead)	IA-0000035	0.15
16.) Fireman/Brakeman/Conductor (whiteman)	FI-0000009	5.00	48.) Patchboard(20.3x27.3mm) (yellow,green,black,red&whitefemale2pinplugs)	AG-0000063	8.00
Fireman/Brakeman/Conductor (blackman)	FI-0000033	5.00	49.) Patchboard(20.3x27.3mm) (yellow,blue,black,red&whitefemale2pinplugs)	AG-0000050	8.00
17.) Engineerbase(gray)(rightside)	FI-0000025	1.00	50.) Spacer(black) (3.0x6.0x4.3mm)(plastic)	ID-0000071	0.15
18.) Brakemanbase(gray)(leftside)	FI-0000024	1.00	51.) Volumepot (smallvolume)(blue/greenboard)	BI-0000040	5.00
19.) L.E.D.s(red)(6v)(2) (110.0mm longwiresw/yellowmale2pinplug)	CC-0000038	5.00	52.) Insulator(white) (washer)(3.0x6.0x3.0mm)(plastic)	ID-0000025	0.15
20.) Contactspringbase (black)(plastic)	BH-0000001	2.00	53.) Voltageregulator (LM2937ET)	AG-0000032	3.00
21.) Contactspring(copper)	IE-0000015	0.50	54.) Insulator(transparent) (13.0x19.0x0.1mm)(singlehole)	ID-0000024	0.15
22.) L.E.D.s(green)(6v)(2) (110.0mm longwiresw/yellowmale2pinplug)	CC-0000039	5.00	55.) Batteryleads (105.0mm longwiresw/smallblack2pinmaleplug) (160.0mm longwiresw/batterychargerjack)	BC-0000132	6.00
23.) Bulbs(transparent)(6v)(2) (150.0mm longwiresw/yellowmale2pinplug) (grainofwheat)(cabinterior)	CG-0000036	4.00	56.) Battery (4/40x4.0mm)(roundhead)	BG-4000001	10.00
24.) Screw (M3x3.0mm)(roundhead)	IA-0000296	0.15	57.) Screw (4/40x4.0mm)(roundhead)	IA-0000021	0.15
25.) Grommet(black) (cupped)(rubber)	IH-0000144	0.50	58.) Bracket(black) (battery)(verticalmount)(plastic)	IH-0000042	3.00
26.) Bracket(black)(rear)(metal) (headlight,marshlight,numberboardlights)	IH-0000199	4.00	59.) Walkway(orange) (w/stanchions)(rear) (ChessieSystem)(#6704)(#6702)(#6700)	FC-2100873	6.00
27.) Lightreflector(black)(plastic)	CI-0000029	2.00	Walkway(blue) (w/stanchions)(rear)	FC-2100874	6.00
28.) Bulbs(transparent)(6v)(2) (180.0mm longwiresw/redmale2pinplug) (grainofwheat)(numberboardslight)	CC-0000040	4.00	(SantaFe)(#2822)(#2825)(#2827)		
29.) Bulb(transparent)(6v)(1) (180.0mm longwiresw/whitemale2pinplug) (grainofwheat)(marshlight)	CB-0000005	3.00	Walkway(gray) (w/stanchions)(rear)	FC-2100875	6.00
30.) Bulb(transparent)(6v)(1) (180.0mm longwiresw/bluemale2pinplug) (grainofwheat)(headlight)	CA-0000046	3.00	(UP)(#1322)(#1323)(#1320)		
31.) Bulb(transparent)(6v)(1) (180.0mm longwiresw/greenmale2pinplug) (grainofwheat)(back-uplight)	CF-0000015	3.00	Walkway(PRRred) (w/stanchions)(rear)	FC-2100876	6.00
32.) Screw (M3x6.0mm)(roundhead)	IA-0000016	0.15	(PRR)(#8703)(#8700)(#8707)		
33.) Grommet(black) (4.5x5.0mm)(rubber)	IH-0000010	0.15	Walkway(black) (w/stanchions)(rear)	FC-2100877	6.00
34.) N/A			(Southern)(#6302)(#6305)(#6306)		
35.) N/A					
36.) Motorcover(gray) (hasholesnearbottomtomountinteriorlightsbrackets)	BI-0000065	7.00			
37.) Boards (Proto-Sound®2.0)(w/Romemory)(5vboard)	AE-0000001	*200.00			

*RequiresExchange
Allpartsarepricedaseach



FM Trainmaster Diesel Engine

Body Parts

NameandNumber	Part #	\$Price PerUnit	NameandNumber	Part #	\$Price PerUnit
59.) Walkway(nickel) (w/stanchions)(rear) (EL)(#855)(#860)(#861) (JC)(#2401)(#2411)(#2413)	FC-2100723	6.00	NS.) Wireharness (180.0mmlongred&blackwiresw/eyelets) (hasblackwireshieldonwires)	BC-2100021	4.00
60.) Walkway(orange) (w/stanchions)(middle) (ChessieSystem)(#6704)(#6702)(#6700) Walkway(blue) (w/stanchions)(middle) (SantaFe)(#2822)(#2825)(#2827)	FC-2100878	8.00	NS.) Wireharness (90.0mmlongwiresw/whitemale2pinplug) (powersupplyforspeaker)	BC-2100022	3.00
Walkway(gray) (w/stanchions)(middle) (UP)(#1322)(#1323)(#1320)	FC-2100880	8.00			
Walkway(PRRred) (w/stanchions)(middle) (PRR)(#8703)(#8700)(#8707)	FC-2100881	8.00			
Walkway(black) (w/stanchions)(middle) (Southern)(#6302)(#6305)(#6306)	FC-2100882	8.00			
Walkway(nickel) (w/stanchions)(middle) (EL)(#855)(#860)(#861) (JC)(#2401)(#2411)(#2413)	FC-2100724	8.00			
61.) Walkway(orange) (w/stanchions)(front) (ChessieSystem)(#6704)(#6702)(#6700) Walkway(blue) (w/stanchions)(front) (SantaFe)(#2822)(#2825)(#2827)	FC-2100883	3.00			
Walkway(gray) (w/stanchions)(front) (UP)(#1322)(#1323)(#1320)	FC-2100884	3.00			
Walkway(PRRred) (w/stanchions)(front) (PRR)(#8703)(#8700)(#8707)	FC-2100885	3.00			
Walkway(black) (w/stanchions)(front) (Southern)(#6302)(#6305)(#6306)	FC-2100886	3.00			
Walkway(nickel) (w/stanchions)(front) (EL)(#855)(#860)(#861) (JC)(#2401)(#2411)(#2413)	FC-2100887	3.00			
NS.) Bracket(black) (metal)(6.5x10.0mm(7.5mmstep) (formountingcabinteriorbulbstomotorcover)	IH-0000309	2.00			
32.) Screw (M2.5x3.0mm)(roundhead) (mountscabinerteriorbulbbrackettomotorcover)	IA-0000022	0.15			
NS.) Batterychargerjack(complete)	BG-0000001	3.00			
42.) Screw (M2x4.0mm)(roundhead) (mountsbatterychargerjacktochassis)	IA-0000058	0.15			
NS.) Wireharness(12pinmaleplug)	BC-2100018	30.00			
NS.) Wireharness(7pinmaleplug)	BC-2100006	10.00			
NS.) Wireharness(5pinmaleplug)	BC-2100007	4.00			
NS.) Wireharness(4pinmaleplug)	BC-2100008	4.00			
NS.) Wireharness (120.0mmlongwiresw/blackmale2pinplug) (hasblackwireshieldonwires)(forProto-Coupler)	BC-2100019	3.00			
NS.) Wireharness (180.0mmlongred&blackwiresw/eyelets) (hasblackwireshieldonwires) (powersupplyfrompick-ups)	BC-2100020	4.00			

*RequiresExchange
Allpartsarepricedaseach



FM Trainmaster Diesel Engine Body Parts

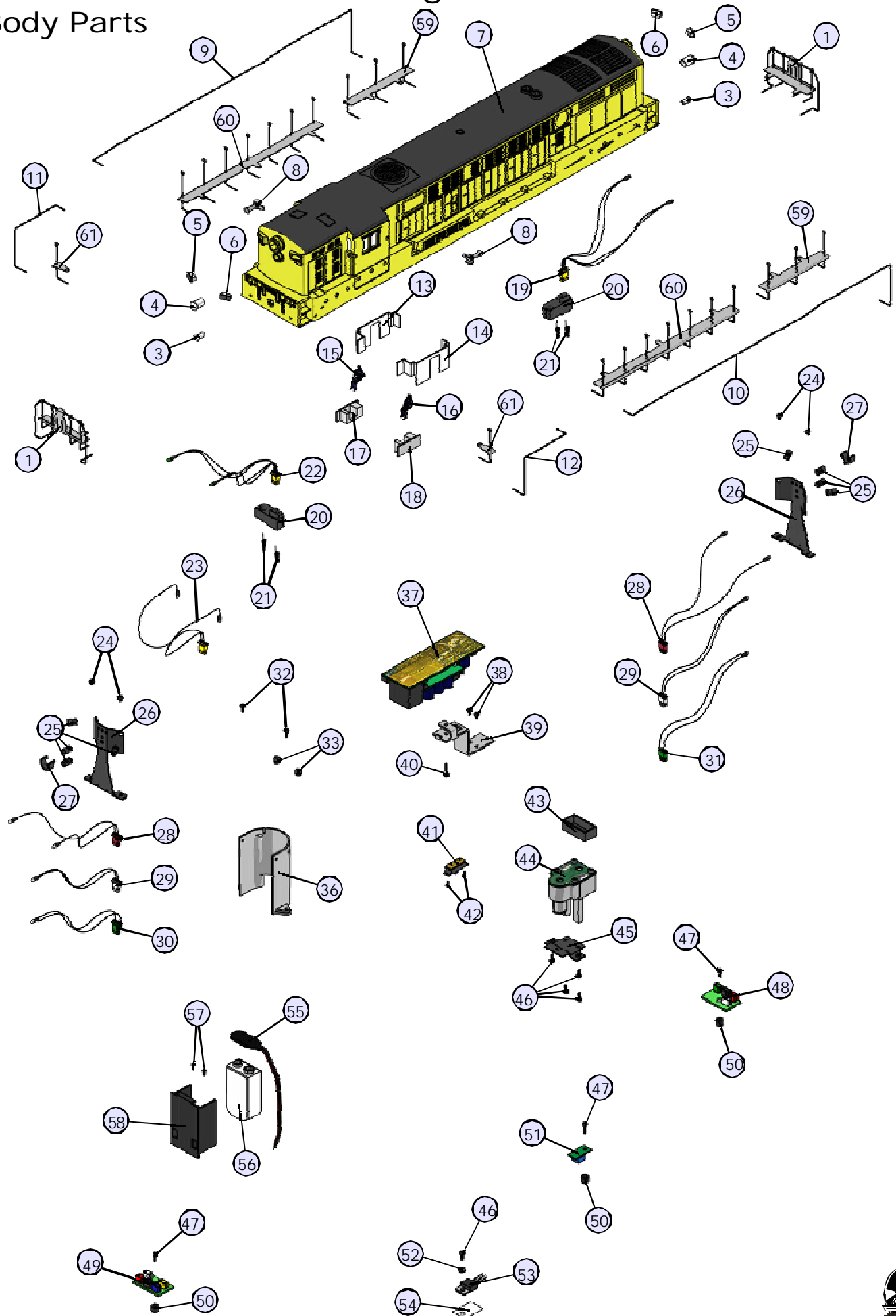

FM Trainmaster Diesel Engine

Chassis Parts

Name and Number	Part #	\$Price Per Unit	Name and Number	Part #	\$Price Per Unit
1.) Wirenut(yellow)	BI-4500003	0.25	23.) Pilot(PRRred)	DG-2150039	15.00
2.) Tachboard(green)	AG-0000033	6.00	(pilothas2screwholesformountingpilot)		
3.) Motor(RS-385PH)	BE-0000112	25.00	(PRR)(#8703)(#8700)(#8707)		
(8.2x23.0mmwormgear)(14.0mmlongthreads)			Pilot(black)	DG-2150029	15.00
(9.0x30.0mmwhiteflywheelw/blackstripes)			(pilothas2screwholesformountingpilot)		
(hasblackbracketfortachboard)			(SantaFe)(#2822)(#2825)(#2827)		
4.) Motor(RS-385PH)	BE-0000091	25.00	(Southern)(#6302)(#6305)(#6306)		
(8.2x23.0mmwormgear)(14.0mmlongthreads)			(EL)(#855)(#860)(#861)		
(9.0x30.0mmblackflywheel)			(JC)(#2401)(#2411)(#2413)		
5.) Rubberband	BI-4500004	0.50	24.) Screw	IA-0000003	0.15
6.) Screw	IA-0000010	0.15	(4/40x6.0mm)(roundhead)		
(M3x4.0mm)(roundhead)			25.) Screw(nickel)	IA-0000015	0.15
7.) Contactspringboard	BH-0000044	2.00	(M3x6.0mm)(roundhead)		
(14.5x19.5x23.2mm)(1.5mmthick)			26.) Insulator(black)	BD-0000015	2.00
8.) Contactspringboard	BH-0000045	2.00	(top)(square)(pick-up)		
(14.1x27.1mm)(1.5mmthick)			27.) Truckside(blue)	DB-2100038	10.00
9.) Motormount(black)	BI-0000053	15.00	(rightrear/leftfront)(3axletruck)		
(fits3axlePremierdieseltrucks)			(truck sidescrews mount from the top)		
10.) Screw(yellowZink)	IA-0000001	0.15	(ChessieSystem)(#6704)(#6702)(#6700)		
(M2.5x6.0mm)(roundhead)(w/lockwasher)			Truckside(silver)	DB-2100039	10.00
11.) Screw	IA-0000012	0.15	(rightrear/leftfront)(3axletruck)		
(M3x14.0mm)(roundhead)(w/lockwasher)			(truck sidescrews mount from the top)		
12.) Screw	IA-0000003	0.15	(UP)(#1322)(#1323)(#1320)		
(4/40x6.0mm)(roundhead)			Truckside(black)	DB-2100034	10.00
13.) Bracket(brass)(metal)	IH-0000203	3.00	(rightrear/leftfront)(3axletruck)		
(10.x79.5x1.0mm)(13.0mmsteponeachend)			(truck sidescrews mount from the top)		
14.) Speakercone(blackw/graytop)	BF-0000019	2.00	(SantaFe)(#2822)(#2825)(#2827)		
(48.0x13.0mm)(1notchonsideforspeakerwires)			(PRR)(#8703)(#8700)(#8707)		
15.) Chassis(black)(57.0x386.0mm)	DH-2100033	*20.00	(Southern)(#6302)(#6305)(#6306)		
(hasnewholesformountingbatterychargerjack)			(EL)(#855)(#860)(#861)		
16.) Screw	IA-0000073	0.15	(JC)(#2401)(#2411)(#2413)		
(M3x6.0mm)(flathead)			28.) Truckside(blue)	DB-2100040	10.00
17.) Screw	IA-0000025	0.15	(leftrear/rightfront)(3axletruck)		
(M3x16.0mm)(washerhead)(self-drilling)			(truck sidescrews mount from the top)		
18.) Bracket(black)(speaker)	IH-0000204	1.00	(ChessieSystem)(#6704)(#6702)(#6700)		
(9.0x10.5mm)(2.0mmstep)			Truckside(silver)	DB-2100041	10.00
(roundedcornersbymountingend)			(leftrear/rightfront)(3axletruck)		
19.) Gasket(black)(speaker)	IB-0000011	1.00	(truck sidescrews mount from the top)		
(foam)(46.0x51.0mm)(4.5mmthick)			(UP)(#1322)(#1323)(#1320)		
20.) Speaker(STAR)	BF-0000022	10.00	Truckside(black)	DB-2100035	10.00
(FR-050-A1421)(16ohms)(5W)(50.0mmspeaker)			(leftrear/rightfront)(3axletruck)		
21.) Fuel tank (blue)	FC-2100844	*20.00	(truck sidescrews mount from the top)		
(4holesforspeakermounting)			(SantaFe)(#2822)(#2825)(#2827)		
(ChessieSystem)(#6704)(#6702)(#6700)			(PRR)(#8703)(#8700)(#8707)		
Fuel tank (gray)	FC-2100845	*20.00	(Southern)(#6302)(#6305)(#6306)		
(4holesforspeakermounting)			(EL)(#855)(#860)(#861)		
(UP)(#1322)(#1323)(#1320)			(JC)(#2401)(#2411)(#2413)		
Fuel tank (black)	FC-2100846	*20.00	29.) T-bar (black)	IG-0000001	0.50
(4holesforspeakermounting)			(4.0x20.0mm)(plastic)		
(SantaFe)(#2822)(#2825)(#2827)			30.) Proto-Coupler®	DD-0000032	10.00
(PRR)(#8703)(#8700)(#8707)			(Proto-Coupler® 2.0)(51.0mmlong)		
(Southern)(#6302)(#6305)(#6306)			31.) Spring(nickel)	IE-0000022	0.50
(EL)(#855)(#860)(#861)			(6.5x14.0mm)(w/0.5mmthickwire)		
(JC)(#2401)(#2411)(#2413)			32.) Washer(black)	ID-0000009	0.15
22.) Screw	IA-0000038	0.15	(4.5x10.0x0.5mm)(metal)		
(4/40x6.0mm)(flathead)			33.) E-clip(black)	IF-0000002	0.15
23.) Pilot(blue)	DG-2150037	15.00	(3.0x8.0x0.5mm)(metal)		
(pilothas2screwholesformountingpilot)			34.) Tractiontire(black)	DE-0000018	0.75
(ChessieSystem)(#6704)(#6702)(#6700)			(rubber)(4.0x17.0mm)		
Pilot(gray)	DG-2150038	15.00			
(pilothas2screwholesformountingpilot)					
(UP)(#1322)(#1323)(#1320)					

*Requires Exchange
All parts are priced as each



FM Trainmaster Diesel Engine

Chassis Parts

NameandNumber	Part #	\$Price PerUnit
35.) Truck(black)(powered) (3axle)(2screwholesfor2screwmountpilot)	DA-2050013	*35.00
36.) Nut(nickel) (2.5x5.0x7.0mm)	IC-0000008	0.50
37.) Insulator(black) (pick-up)(bottom)(plastic)	BD-0000001	2.00
38.) Pick-up (8.0x11.0mmroller)(24.0mmlong)	BD-0000050	5.00
39.) Snowplow(blue) (ChessieSystem)(#6704)(#6702)(#6700)	FH-2130016	3.00
Snowplow(gray) (UP)(#1322)(#1323)(#1320)	FH-2130004	3.00
Snowplow(red) (PRR)(#8703)(#8700)(#8707)	FH-2130017	3.00
Snowplow(black) (SantaFe)(#2822)(#2825)(#2827) (Southern)(#6302)(#6305)(#6306) (EL)(#855)(#860)(#861) (JC)(#2401)(#2411)(#2413)	FH-2130001	3.00

*RequiresExchange
Allpartsarepricedaseach



FM Trainmaster Diesel Engine Chassis Parts

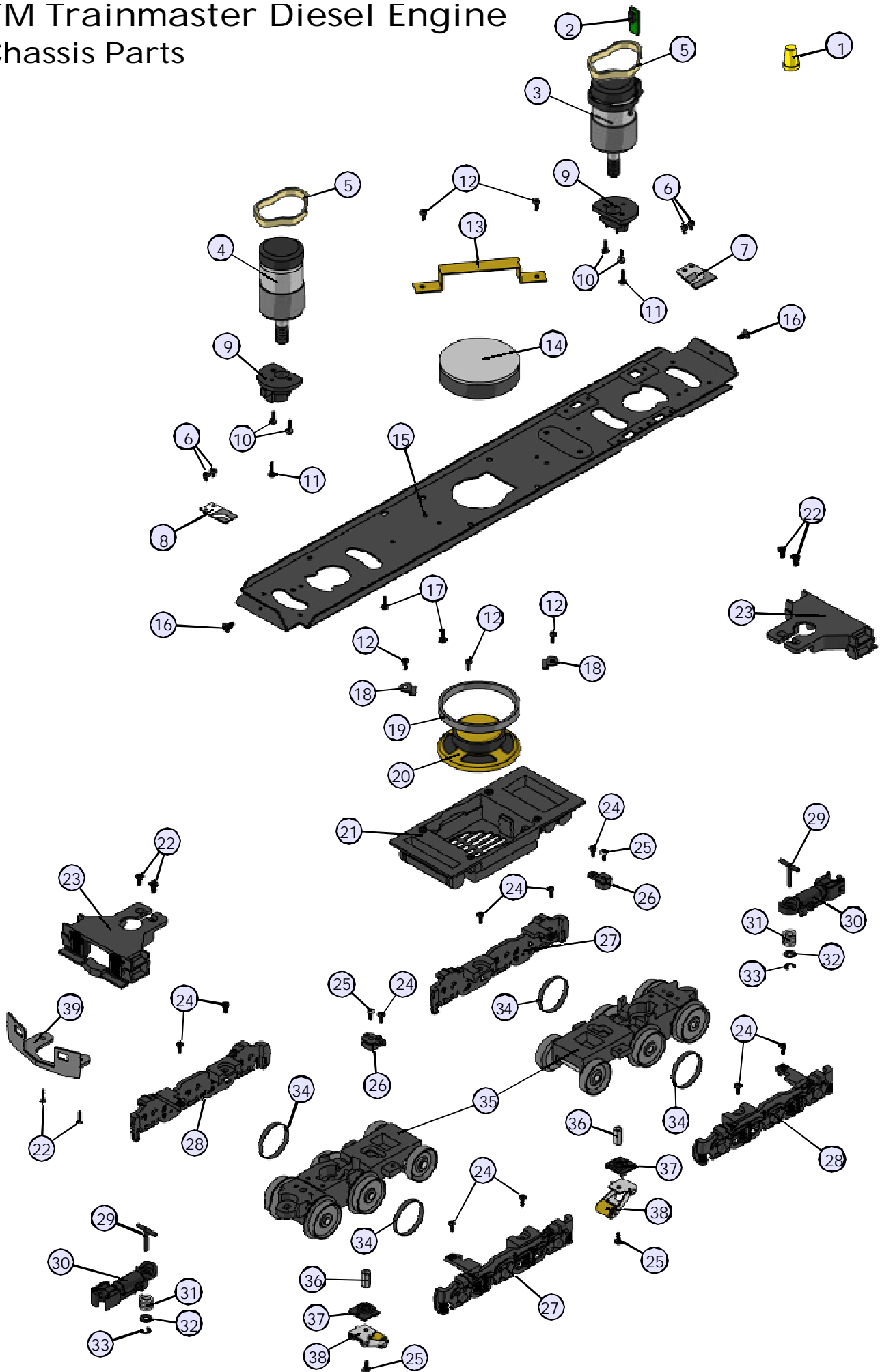

Smoke Unit Proto-Sound® 2.0

Smoke Unit Parts

Name and Number	Part #	\$Price Per Unit
1.) Screw (4/40x6.0mm)(roundhead)	IA-0000003	0.15
2.) Gasket(burntorange) (forstandardsmokeunit)(25.0x37.0mm)(0.5mmthick)	IB-0000006	2.00
3.) Screw (M1.4x3.0mm)(roundhead)	IA-0000120	0.15
4.) Fan impeller(black) (plastic)(forsmokeunit)	AI-0000019	2.00
5.) Heating elements (forsmokeunit)	AI-0000018	2.00
6.) Wick (white) (forsmokeunit)(4"long)(soldasapair) (requires2wickspersmokeunit)	AA-0000001	1.00
7.) Motor (forsmokeunit)(wireharnessnotincluded)	BE-0000041	5.00

All parts are priced as each

